

THESE PLANS ARE THE INTELLECTUAL PROPERTY OF IMBUE DESIGN, LLC AND ARE PROTECTED BY COMMON LAW, STATUTORY, AND OTHER RESERVED RIGHTS INCLUDING, BUT NOT LIMITED TO, COPYRIGHT. THESE DRAWINGS MAY NOT BE REPRODUCED OR USED FOR ANY PURPOSE WITHOUT THE EXPLICIT WRITTEN CONSENT OF IMBUE DESIGN, LLC.

imbue design

801.477.4174
949 Denver Street
SLC, Utah 84111

357 East Parleys Road
Park City, UT 84098

silver creek residence

H3



THESE PLANS ARE THE INTELLECTUAL PROPERTY OF IMBUE DESIGN, LLC AND ARE PROTECTED BY COMMON LAW, STATUTORY AND OTHER RESERVED RIGHTS INCLUDING, BUT NOT LIMITED TO, COPYRIGHT. THESE DRAWINGS MAY NOT BE REPRODUCED OR USED FOR ANY PURPOSE WITHOUT THE EXPLICIT WRITTEN CONSENT OF IMBUE DESIGN, LLC.

imbue design

801.477.4174
949 Denver Street
SLC, Utah 84111

357 East Parleys Road
Park City, UT 84098

silver creek residence

H3 DESIGN FEATURES

ROLL WITH THE TERRAIN : Take advantage of the site's unique topographical nature by stepping the structure with the terrain, down from the guest/entry area into the living wing. This keeps the guest area cozy and efficient with 8 foot ceilings while endowing the living and master suit areas with luxurious 10 foot tall ceiling heights.

OUTDOOR LIVING : Instead of square-feet, measure your living space in square miles. Choose from a summer deck, a winter patio, or a nestled courtyard for seasonal outdoor living. Now the distant mountains become your walls.

SUN SCREEN : The louvered summer deck canopy keeps the heat off on the hottest summer days. It also keeps the hot western sun out of your living space without blocking the premium views.

VIEWS : See yonder mountain? That's because you'll have floor to ceiling windows on two full sides of your living room. They happen to be the biggest panes of glass available to our region, without shipping them from across the Atlantic, anyway.

KEEP IT SEPARATED : Not into guests? Sometimes you have to have them [especially when you've got such a great house in such a great location]. The 'guest wing' is separated from the master suit by the main living space, a den, a semi-public bathroom, two hall ways and a set of stairs. If that's not enough, shut the pocket doors to the den to give your guest their own living space. The only time you'll need to see them will be on their way out.

A MASTERFUL MASTER : Compact yet spacious, this master suit sports more closet space than the three Imbue gents could collectively fill [no bets on Debbie, though]. The bathroom offers plenty of wash, shower, and toilet space for all the washing, showering, and toileting that you could do. High clerestory windows provide equal amounts of natural light and privacy.

SIMPLE STRUCTURE : Although visually compelling, this one will bore your engineer to death. But that's good. Keeping the structure simple and straight forward reduces cost, labor, and waste while increasing efficiency. With square walls, 16 foot spans, and no cantilevers, your structure can't get much simpler.

FINE FINISHES : Stained cedar siding with painted metal highlights give this home a rich, authentic, and natural appeal.



THESE PLANS ARE THE INTELLECTUAL PROPERTY OF IMBLE DESIGN, LLC AND ARE PROTECTED BY COMMON LAW, STATUTORY AND OTHER RESERVED RIGHTS INCLUDING, BUT NOT LIMITED TO, COPYRIGHT. THESE DRAWINGS MAY NOT BE REPRODUCED OR USED FOR ANY PURPOSE WITHOUT THE EXPLICIT WRITTEN CONSENT OF IMBLE DESIGN, LLC.

imble design

801.477.4174
949 Denver Street
SLC, Utah 84111

357 Parleys Road
Park City, Utah 84098

silver creek residence

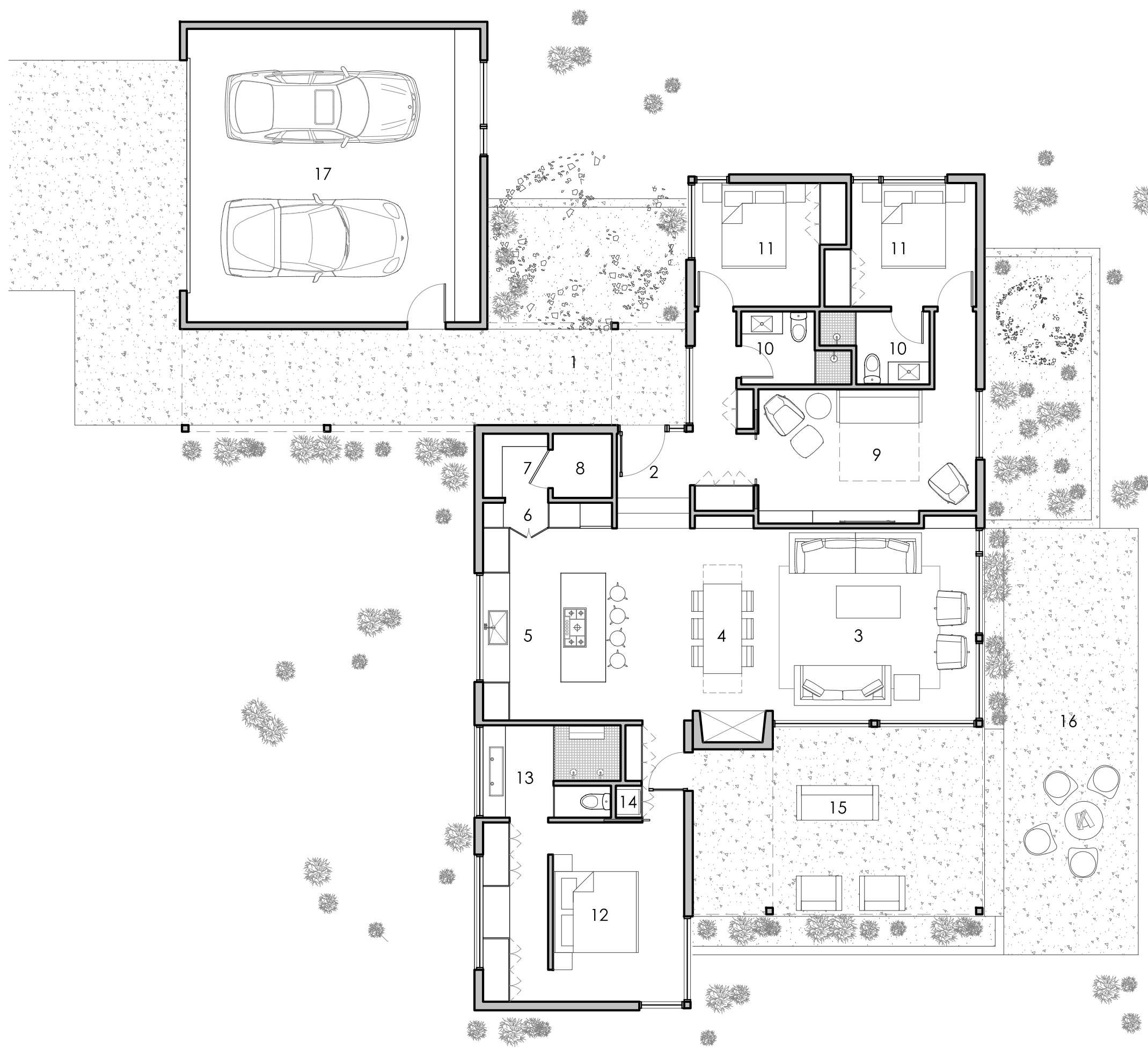

H3

A Floor Plan
SCALE 1/8" = 1'-0" TOTAL : 1,775 SQ FT

- 1 Entry Court
- 2 Entry
- 3 Living
- 4 Dining
- 5 Kitchen
- 6 Wine Storage
- 7 Pantry
- 8 Mechanical
- 9 Den
- 10 Bathroom
- 11 Bedroom
- 12 Master Bedroom
- 13 Master Bathroom
- 14 Laundry
- 15 Summer Patio
- 16 Winter Patio
- 17 Garage
- 18 Garage